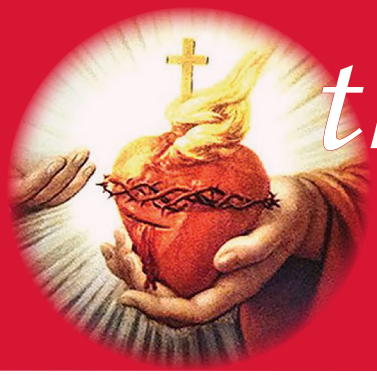

the ALUMNI

VOL. 33 NO. 3 SPRING 2022

A Heritage of Faith

A Publication by the Sacred Heart Alumni & Supporters

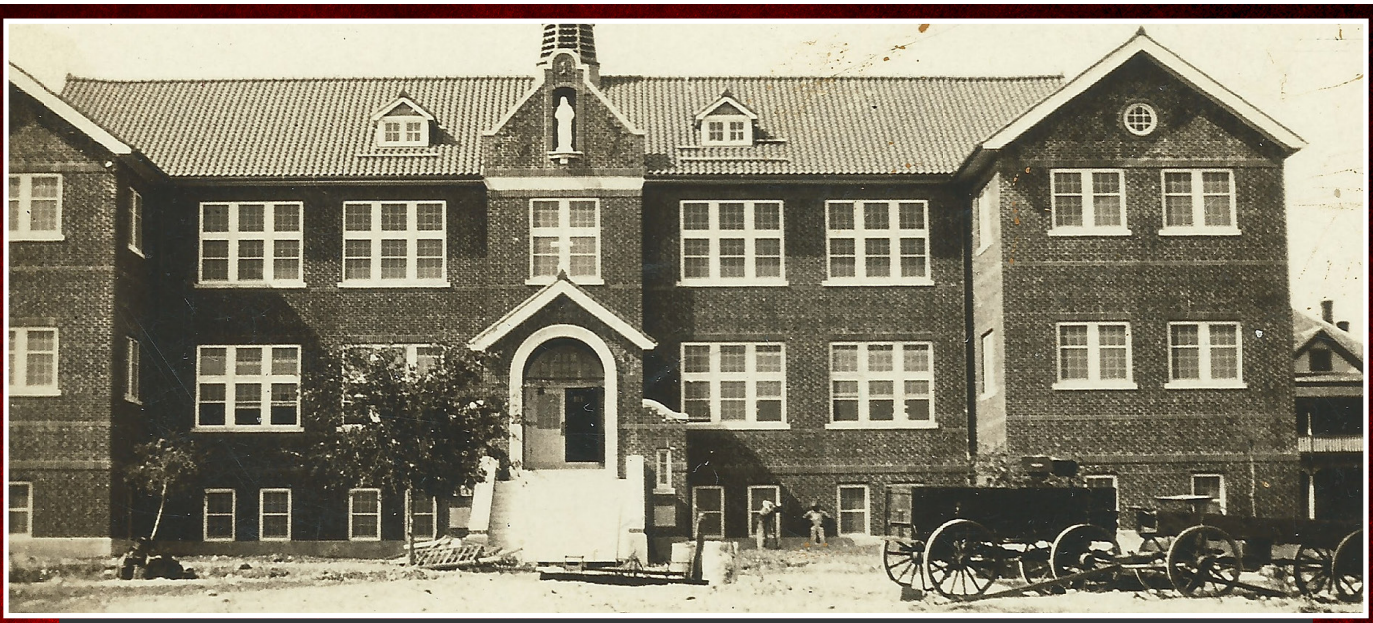

What's Inside

3. Pastoral, President & Principal Addresses

4. Welcome Home

5. Trust Fund Update

6-10 Campus News

11. Alumni Retirements

12-13 Memory Lane

14-22 Alumni Events & Updates

23-26 Donations

27 Calendar of Events

PASTORAL, PRESIDENT & PRINCIPAL LETTERS

Fr. Joe Keating
Sacred Heart Pastor

What is the meaning of sacri ce? I'll answer the question with another question: What's the di erence between a boy and a man? A boy takes more than he gives, but a man gives more than he takes. I don't remember where I heard that, but surely it connects to something deep down in the heart of men—the call to o er a sacri ce.

I've spoken on numerous occasions about the de nition of true love: to will the good of an other person, regardless of the cost to oneself. O entimes, love indeed costs us something. It may cost time, money, emotional e ort, even physical pain. At the extreme end of love is to o er one's very life, and that image of true love is perfectly shown to us each time we see our cruci ed Lord on the cross. We refer to this ultimate act of Jesus's love for us as a sacri ce, and so it is.

In the Old Testament, God required many sacri ces from his people in order to atone and to o er him thanks. ey would pour out precious oils or perfumes, o er the rst fruits of their harvests, and bring unblemished lambs or heifers to slaughter and roast on the altar. Each action was intended to form the heart of the people so that they would be disposed to give more than they take. For us who have received much from Catholic education, it is now our turn to o er sacri ce with generous hearts, so that new generations of Catholic children might be formed by true love and for true love.

Brad Schilling ('97)
SH Alumni President

e school year is once again coming to an end. Seems to pass by so quickly. As always, we would like to thank our amazing sta here at Sacred Heart for going above and beyond for our school and students. We are very blessed to have such a wonderful faculty which seems more like a family to us.

e 42nd Annual Bike Rally is right around the corner. is event involves many volunteers to make it a success. Most of us volunteers already know the job at hand; however, if you would like to help, give one of the organizers a call and they will set you up. Many positions are open and are needing lled. anks for your support.

Craw sh boil was a huge success! Time Machine Band put on a great performance for all to enjoy. e Muenster Volunteer Fire Department did an awesome job with the cooking. anks to MVFD and all those that stepped up to help put the event on. And a special thanks to all who attended and supported the 9th Annual Craw sh Boil. We look forward to having you again next year.

Everyone, please enjoy your summer break. Stay safe. Pray o en. And enjoy life's many blessings.

Nisa Lagle
SHCS Principal

Once again, it is always an honor to address you in our Alumni Publication. Learning and growing together as family in Christ is always a wonderful journey!

We have, just for starters, completed science labs galore, solved quadratic equations, re ned our grammar and writing skills with our new curriculum *Writing our Catholic Faith*, learned the prayers of e Glory Be and e Hail Mary in Latin, as well as, explored the Lectio Divina.

Our senior class all pledged for the initial and founding, Red River Promise scholarship through NCTC, our football team went to state and then our Sacred Heart artists extraordinaire garnered many accolades and awards at the Ft. Worth Stock Show , as well as TAPPS Photo Competition. We even found time to take a Mission Trip to South Texas with Catholic Mission Trips. We have certainly had a full school year! I know I may be just a little biased, but Sacred Heart Catholic School is shining so brightly!

"We are not only called to follow God but raise our children to do the same."

Jennifer (Walter) Clark ('92) with her husband Shane and her children, Chris, James, Sean, and Sarah

Jennifer (Walter) Clark, a 1992 Sacred Heart Alumna, said "It is hard to put into words a feeling and a calling to follow what you think God wants you to do." But her actions and those of her family speak volumes as they have made th enormous sacri ce to commute more than two hours a day, and then ultimately, make the move to Muenster so the four Clark siblings could attend SHCS.

ey initially brought their sophomore, Christopher, because Jennifer and Shane wanted the sense of belongin and the Catholic identity found in a smaller school like SHCS, where most of the students are Catholic. "We knew SHCS picked kids up in Denton and so decided to let him (his choice too) ride the bus that year which meant that we were up very early every morning to make the 30-40 minute drive to-Den ton twice a day. A er he ourished and we saw him change to a more con dent, outgoing young man growing stronger in his faith and education, we knew SHCS was where we wante to send all the kids," says Jennifer.

As the younger siblings were not ready to endure dai ly one-and-a-half hour drives each way, the Clark family de cided to rent a house in Muenster. It wasn't ready when the school year began so they actually made the commitment t live in their camper at the RV park for a month! ey subse quently lived in the rental house during the week and drove back to their Keller home on weekends. Says Jennifer, "it wa a challenge. But we saw that all the children were ourish ing at SHCS, and we as a family were growing closer to Go We knew this is what we needed to do." e Clark family has recently decided to make Muenster their full-time home. Says Jennifer, "although we will still work an hour or so away our choice to send our kids to SHCS and move our family to Muenster is, without a doubt, worth any hardships we have encountered along the way. As a Catholic family, we are no only called to follow God but raise our children to do the same. No other school has brought them closer to God than Sacred Heart! We truly feel blessed to be a part of SHCS an this Catholic community of Muenster."

Jennifer and Shane note that they are very grateful fo everyone who has helped them make this move.

"SHCS is an amazing Catholic school and a very rare nd. We attribute this to the sta , volunteers and all the people who support the school."

Well said, Jennifer. Welcome home!

Update on the Sacred Heart Trust Fund

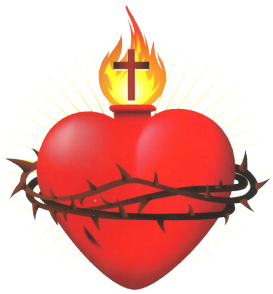

It's hard to say if Sacred Heart Catholic School would still be open if it was not for the Sacred Heart Trust Fund. e Trust Fund is actually called the Sacred Heart Teacher's Sustentation Fund, but most refer to it as the Sacred Heart Trust Fund. e Trust Fund was founded in 1978 on June 29th. e original members that came together and created the SHTSF were Ray Voth, Ed Endres, Angelo Nasche, Chuck Bartush Jr. and Pastor Father Placidus Eckart. ese ve men came together to ensure that Sacred Heart Catholic School kept its door open for years to come. e main purpose of the Trust Fund is to help o set the cost of Sacred Heart Teachers salary. e money comes from benefactors, alumni, and people that did not attend Sacred Heart but want to see the school succeed. e money is used exclusively to supplement salaries of elementary and high school teachers. As stated in the original documents of the SHTSF, "no part of this money should be used for anything else."

ere have and always will beve members of the SHTSF. e ve current members are Father Joe Keating, John S. Bartush ('74), Steven Nasche ('92), Danny Walterscheid ('78) and Donna Bi e ('81). Donna is currently serving as a Term member and her term is coming to an end and will be replaced by a new member that is elected by the two lifetime members and Father Joe. ere are always two lifetime members and two term members. e lifetime members serve on the SHTSF for the remainder of their life or until they resign. e term members are elected by the lifetime members and the current pastor, and their term lasts for three years until they are either elected as a life time member or replaced by a new member of the community.

is year there will be a trust fund dinner held on June 11, 2022. All are invited to attend, and we hope to see you there!

venmo

À ŒÇ }v Ÿ}v u l •]+ Œ v J /(Ç}µ Á}µo o]l š} u l ‹µ] lU }v rŸu }v Ÿ}vU Ç}µ v • v]Œ š }v Ÿ}v š} }µŒ ^ Œ , Œš oµuv] s vu} }µvšX KµŒ µ• Œv u }v s vu}]•W ^ Œ , Œšr oµuv]X KµŒ ‰Œ}.o š} •Z}Á• Z^, ^[ ]v]P o © Œ•U (}oo}Á Ç Z oµuv] v •µ‰‰}Œš Œ• • •š Ç]vÀ}oÀ [X d} Z o‰ µ• ‰Œ}‰ ŒoÇ Œ }Œ }v Ÿ}v•U ‰o • o]•š Ç • Œ]‰Ÿ}v •W E Á•o © Œ }v Ÿ}vX ^ v šZ YZ } š o L š} P š •š Œ dZ vl Ç}µ (}Œ P]À]vPJ

Spring Break Mission Trip

On a Mission

"For the Son of Man came not to be served but to serve, and to give his life a ransom for many." Mark 10:45

Spring break was a week of service, faith, friendship, laughter, mariachi music, a sunburn or two, and not much sleep for a group of 28 Sacred Heart Catholic School alumni, students and friends who were on a mission.

Shelter the homeless

The Sacred Heart missionaries ventured to a poor community in Mer - cedes, Texas, (near the Mexico border) marked by neighborhoods with many small homes in disrepair.

During four workdays, the missionaries replaced the roofs of two homes that were leaking from storm damage. They scraped, measured, cut, hammered, and sweat a lot. They removed old shingles from the roofs and replaced rotten decking before laying new tar paper and nailing down all new shingles. They YQTMGF NCVG VJG NCUV FC[VQ "PKUJ DQVJ RTQLGEV

Inside one home, a small team removed and replaced damaged sheetrock and KPUWNCVKQP KP C DCVJTQQO NCWPFT[TQQO #NVJQ work was extremely rewarding! The elderly residents of both homes showed much gratitude for the gift of a new roof to keep them safe and dry for years to come. They reminisced about raising their children in these homes and look forward to making many more memories there.

Feed the hungry

The group also volunteered at a local food bank, boxing non-perishable food to be distributed to families and school children in need. Working with other volunteers, they prepared more than 1,500 boxes of food over three days.

5RTGCFKPI LQ[

Each day included mass, praise and worship, lots of games, laughter and fabulous food prepared by a local family. They attended Sunday mass at the Basilica of Our Lady of San Juan del Valle National Shrine, complete with music by a mariachi band. Outside the Basilica, they walked a path marked by NKHG UK\G UVCVKQPU QH VJG ETQUU 6JGP VJG[CPL the beach.

The group was led by Steve Nasche '92, founder of Catholic Mission Trips, Inc., a 501(c)(3) organization that has led approximately 10,000 high school students and young adults on mission trips in nine countries and in nu - merous cities across the U.S. Visit www.catholicmissiontrips.net to learn more. Sacred Heart School alumni chaperones included Christy Felderhoff Hesse '80, Rose Felderhoff Ganzon '85, Jennifer Walter Clark '92, Alana Endres '16, Car - men Villa '17, Nathan Flusche '20, as well as Sacred Heart High School science teacher Brian Rozell, and parents Billie Becker and Katie Nasche.

After returning home, many of the students and alumni expressed gratitude for the rewarding experience. Sacred Heart High School senior Max Ganzon summed it up when he said going on the mission trip was the best decision he's ever made.

What's New With the Future Alumni Members?!?

The Sacred Heart Tigers played in the TAPPS 2A State Football Championship in Waco CICKPUV 5JKPGT 5V 2CWN QP (TKFC[&GEGODGT TF 6JG[runner-up with an overall season record of 8-5. Go Big Red!

9JCV C LQ[KV YCU HQT VJG 5CETGF *GCTV % grade boys to return to Subiaco Abbey this January, with the sound of the bells in the crisp winter air calling the monks to prayer, and the students as well. Sweet smells also surrounded VJGKT LQWTPG[HTQO VJG DNGUUGF UOGNN Q tion of the Blessed Sacrament to the delicious smell of Abbey peanut brittle as the boys took turns stirring the mixture while others broke apart the slabs and still others carefully pack - aged and wrapped the world renowned treat. The students also GPLQ[GF VJG GCTVJ[UOGNN QH YQQF CU VJG and Brother Jude worked with them on the computer to gener - ate a wooden plaque with their lasered names on it.

What made for an even more unique experience was snow softly falling amid listening to Father Cassian, Brother Damien and Brother Francis tell their vocation stories, discuss the call to holiness and the meaning of vocation... more than "what God calls us to do in life, but how to discern that call."

#PF YJCV KU C NKVVNG UPQY YKVJQ-WV C UP man! Amid all the bells, smells and snow was the Good Lord... in the stalls with the monks, the beginning of not knowing YJCV VQ FQ CV "TUV VQ VJG WPFGTUVCPFKPI as they completed their time there. We cannot prepare for everything in life, but we must be prepared for the life God has for us and the boys found a glimpse of that at Subiaco Abbey.

Kate Dill was crowned Miss Rodeo Texas Princess in June of 2021. She is the 13 year old daughter of Kris and Marsha Dill of Lindsay and a 7th grade student at Sacred Heart Catholic School. Kate is also known as 'Cowgirl Kate' and has been part of the rodeo since the age of 5. 5JG TGEGKXGF JGT "TUV 4QFGQ 2TKPEGUU VKVNG YJGP UJG YCU 7 and now has 5 titles under her belt. She plans to try for the triple crown of Texas and hopefully become Rodeo America one day.

Luke Hesse made it through 4 rounds of free-throw tourna - ments to become the best in state in his age group in the Knights of Columbus Free Throw Championship!

Imagine. Create. Repeat!

Above, SHCS high school students Elise Flusche, Gage Campbell, Sophie Huchton, Clint Bezner and Parker Forshee all placed in the 2021 TAPPS Fall Photo Contest. Category awards were as follows: Still Life: 1st Place - Clint Bezner, Honorable Mention - Sophie Huchton, Elise Flusche and Clint Bezner; Waterscapes: HM - Elise Flusche; Informal Portrait: HM - Gage Campbell; Landscape/Scenic: 1st Place - Clint Bezner, 2nd Place - Parker Forshee, HM: Clint Bezner.

Junior Clint Bezner placed third in the 3D Sculpture High School Division at this year's Fort Worth Stock Show! In addition, he has been awarded a $1000 scholarship.

8th grader Heidi Becker was awarded Grand Champion in the Art Category at this year's Cooke County Junior Livestock Show.

Pictured below are SHCS students and faculty that placed in the 2022 Catholic Daughters of the Americas Education contest, which featured categories from poetry and essays to art, photography and computer art. #NN "TUV RNCEG YKPPGTU YGTG GPVGTGF in the state contest including Ruth Hesse, Sarah Gehrig, Ally Schilling, Heidi Becker, Luke Hesse, Clint Bezner, Lauren Miller, Nathan Hesse, Emily Flusche, Ben Strabala, Martha Sicking CPF .CKPG 9QNH)TGGV LQD VQ CNN

Sacred Heart's senior and studio art classes attended "Van Gogh: The Immersive Experience" at Choctaw Stadium in Arlington on Wednesday, Janu CT[VJ 6JG UVWFGPVU LQ TQGFGTU VJTQWIJQWV OCLQT United States, Europe, and the Far East in exploring the life, words, and secrets of the well known 19th century Dutch artist. Highlights of the exhibition in ENWFGF FGITGG RTQLGEV reality experience, and an atmospheric sound and light show. Digital components were connected by traditional gallery hall spaces in which Van Gogh works were displayed with placards and text blocks to put the paintings in their proper historical context.

Students expressed their gratitude for having had the opportunity to broaden their knowledge and appreciation for artistic innovation, and the painstaking work that goes into bringing a great work of art to fruition.

100% of SH Seniors Pledge to the Red River Promise

Sacred Heart is proud to announce that every student in this year's senior class has pledged to the Red River Promise.The Red River Promise is a last dollar scholarship that covers tuition and general use fees for up to eight semesters.

Red River Promise aims to provide accessible and affordable pathways to college for all students. In partnership with the community, high school seniors will have opportunities for IWCTCPVGGF VWKVKQP CPF C UWEEGUU EQCEJ VQ UWRRQTV VJGO

The Red River Promise, in partnership with our communities, will build a stronger col - lege-going culture, produce students ready to achieve their educational goals and provide well-educated and trained graduates to strengthen our local and state-wide workforce.

The Promise is available to all graduates in 14 participating high schools across three counties—Cooke, Montague, and Graham. All eligible graduates, regardless of GPA or family in - come, have the opportunity to earn a last-dollar scholarship that will cover any gap between YJCV C UVWFGPViU UVCVG CPF HGFGTCN "PCPEKCN CKF EQXGT CP college.

The Red River Promise program is funded by a grant from the Greater Texas Foundation, with additional support from the Rural Community College Alliance, the National College Prom - ise Campaign, and Phi Theta Kappa.

More information about the Red River Promise can be found at redriverpromise.org

%CVJQNKE .KHG 4CH”G GZEGGFU I
top sellers to congratulate!

6JG %CVJQNKE .KHG 4CH”G 6KEMGV 5CNGU YGTG C ITGCV
School students and families came through as always and sold 6,157 tickets, which exceeded our goal of $30,000 by $785.

5CNGU DGICP LWUV DGHQTG 6JCPMUIKXKPI CPF UVWFGPVU YGTG
cream, fun grab bags, SHCS swag prizes and gift cards! More than 80 students achieved sales club awards. Seventeen of those students met the challenge to sell at least $500 in tickets and these 17 salesmen brought in 49% ($15,080) of the total sales! Montessori, 1st grade, and 7th grade classes each received prizes for highest sales per class. The individual top seller, Laney Haley, brought in a record total of $3,500 in sales. Halli Bartram and Cooper Jones raised $3,865 as the top family sales team, and Cooper Jones was the lucky student who sold the $1000 local winning ticket held by Clint Noland.

We could not have raised this much without help from Catholic Life Insurance who supplied all the marketing material, prizes for some of the students and of course the Grand Prize! Very generous donations were also made by a few beloved SHCS supporters. These sponsors allow for the entire amount of $30,785 to directly support the SHCS mission to “proclaim the Gospel and provide educational opportunity for the youth of our parish and the community at large”. Thank you again to all who participated to help keep our BELOVED SACRED HEART CATHOLIC SCHOOL alive and well.

+H [QW CTG KPVGTGUVGF KP RWTEJCUKPI VKEMGVU HQT PGZV [GCTiU TCH”G
.CKPG 9QNH "

STAY CONNECTED! FOLLOW US ON FACEBOOK, INSTAGRAM & TEAM APP

Alumni Retirements

Melvin (Babe) Schillling graduated from Sacred Heart Catholic School in 1970. He worked for Felder - hoff Brothers Drilling from 1970-1972. He worked at Muenster Milling for Arthur Felderhoff from 1972-1978. In 1978, he purchased Dan Luke's Propane business. Five years later in 1983 he acquired the Fina distributor - ship which allowed him to sell fuel at the pump as well as deliver to farmers and commercial accounts. Babe retired on May 3rd, 2021. He happily handed his keys over to his successor Jamie Baggs, after 43 years in the HWGN DWUKPGUU 1XGT VJG [GCTU $CDG GORNQ[GF OCP["PG [QWPI now Sacred Heart Alums. He always said," If you have the Davis or the Hesse boys, you don't have to worry." In JKU TGVKTGOGPV $CDG GPLQ[U HCTOKPI "UJKPI ECORKPI EQQMKPI especially at Sacred Heart.

Cathy Bartush-Otto began her retirement in the fall of 2021. Cathy was part of the Sacred Heart graduating class of 1977 and went on to graduate from Benedictine College in 1981. In 2005, she took a 40-hour accreditation class for personal property appraisals. Cathy has been consulting and apprais - ing personal property since then and will soon be open - KPI CP QH"EG LWUV FQYP VJG UVTGGV School. She had worked at Winstar World Casino and Resort UKPEG "PKUJKPI JGT VKOG VJGTG She worked at Winstar for a total of 14 years. Cathy's plans HQT TGVKTGOGPV CTG VQ "PKUJ C HGY IGV JGT 2GTUQPCN 2TQRGTV[#RRTCKU where she will be offering her services by appointment only. She loves to keep herself busy and to stay updated on the current trends in the marketplace. Congratulations Cathy on your well-deserved retirement!

#PIGNQ 0CUEJG ,T h KU GPLQ[KPI TGVKTGO career as an IT Developer for companies including American Airlines, Associates, and most recently Southwest Airlines where he worked for 18 years. Looking back, one thing he's proudest about is having a RCVGPV YKVJ JKU PCOG QP KV HTQO C RTQL Airlines.

#PIGNQ NKMGU VJG HTGGFQO VJCV EQOGU YKVJ with many hobbies. "I like the time being my own," he said. He takes piano lessons, practices karate, plays golf and sand volleyball regular - ly, and does yard work. But spending more time with family matters the most to him. "Every day is Saturday" says Angelo.

.GViU 6CMG # 5VT /GOQT[.CPG

(NCUJDCEM VQ VJG ____[;GCTDQQMQ

(NCUJDCEM VQ VJG ____[;GCTDQQMQ

(NCUJDCEM VQ VJG ____[;GCTDUQCMQ

(NCUJDCEM VQ VJG ____[;GCTDUQCMQ

amazonsmile

You shop. **Amazon gives.**

Amazon Smile is a simple and automatic way for you to support the Sacred Heart Teachers Sustentation Fund (Trust Fund) every time you shop on Amazon, at no cost to you! Shop at smile.amazon.com, and get the exact same prices, products and convenient shopping as Amazon.com with the added bonus that a portion of every purchase goes to Sacred Heart.

SHOP amazon smile & help give to Sacred Heart

2022 GERMANFEST BIKE RALLY

APRIL 23, 2022 / 10AM

ONLINE REGISTRTION IS NOW OPEN! SIGN UP TODAY!

100 Kilometer (63 mi.)
65 Kilometer (40 mi.)
35 Kilometer (22 mi.)

SPONSORED BY:
SACRED HEART ALUMNI

Scan Me

for more information:
https://www.shalumni.org/germanfest-bike-rally

LEGACY CLUB MEMBERS

Yvonne Ambrose
Bob & Rebekah Bartush
John & Lanie Bartush
John & Malony Bartush
Brian & Nancy Bezner
Paul Caplinger
Coy & Leslie Eddleman
Derek & Catherine Elliott
Alana Endres
Gary & Mary Endres
Greyson & Hayley Evans
David & Laurie Ann Flusche
Harold & Jeanine Flusche
Mark & Jennifer Flusche
Brandon & Kimberly Fitts
Derek & Piper Fuhrmann
James & Connie French
Michael & Kelly Gehrig
Sherry Krahl
Jeannene Haden
Kenny & Rhonda Hartman
Chad Henscheid
Shirley Hess
Dale & Dolores Hofbauer
Jacob & Victoria Johnston
Collin Knabe
Jessica Knabe
Reneta Knabe
Dr. Steve & Jill Kralicke
Mark & Sandi Miller
Steve & Katie Nasche
Dana Sanders
Brad & Stephanie Schilling
Doug & Karen Schmid
Andrew & Cathleen Strabala
Sharon & Garland Tate
Steve & Doreen Taylor
Floyd & Tammy Trubenbach
Leonard & Christel Vogel
Jordan & Lindsey Walterscheid
Laurie Walterscheid
Danny & Carla Zwinggi

SCAN THE QR CODE TO JOIN THE SH LEGACY CLUB TODAY!

GIVE A MONTHLY DONATION

Join the Legacy Club

Did you know…

If 25% of Sacred Heart alumni donated $50 per month to the Legacy Club, we would raise over $500,000 each year and Sacred Heart tuition would be cut in half—from ~$6,250 per student to ~$3,125 per student. But what if we could make Sacred Hear tuition-FREE? It would only take 25% of the SH alumni donating $100.00 per month to the Legacy Club!

What is the Legacy Club?

e SH Legacy Club was established to help keep Sacred Heart tuition low, so Cath olic education is a ordable for any student. Members of the Legacy Club donate on a monthly, recurring basis to the Sacred Heart Alumni & Supporters association. All funds collected through the Legacy Club are used solely to supplement tuition costs at Sacred Heart Catholic School.
All donations are handled by FACTS management, the same company that manage Sacred Heart tuition funds. All donations over $200 per year will receive a year-end donation summary that can be used for tax deduction purposes.

Who can join the Legacy Club?

Anyone can join the Legacy Club. Donations can be as little as $10 per month.

Why join the Legacy Club?

Join to help make Catholic education a ordable for any student. Sacred Heart Cath olic School has a long and proud tradition of forming the whole person—mind and soul—so our students are prepared to live holy and productive lives, rooted in Jesus Christ.

How can I join the Legacy Club?

- Join online. Go to www.shalumni.org
- Scan the SH Legacy Club QR code at the bottom of the page
-Or simply text “Legacy Club” to 940-220-3183 and a link will be sent to your phone.

Why donate to the Alumni and Supporters Association rather than directly to Sacred Heart School?

e Alumni & Supporters. Inc., a 501(c)(3) non-pro t organization, exists solely for the bene t of Sacred Heart Catholic School in Muenster, Texas. Donations to the Legacy Club will be allocated for tuition supplementation only and will not be allocated to other school expenses.

Be part of something special. Be part of changing the lives of our young people. Help keep the proud Sacred Heart legacy alive. Join the Legacy Club today!

9th Annual Crawfish Boil

6JG VJ #PPWCN %TCY“UJ $QKN YCU JGNF QP (GDTW CT[
ster. This event was hosted by the Sacred Heart Alumni and was quite a success! The
chilly weather was not a problem this year as it was cold and dreary outside, but warm
and toasty inside Heritage Hall. With over 500 people in attendance, we had people from
CNN QXGT 6GZCU CPF 1MNCJQOC GPLQ[KPI VJKU GXGPV # *
Volunteer Fire Department as well as the SH cooking team for preparing our delicious all-
[QW ECP GCV ETCY“UJ UJTKOR CPF “UJ OGCN CU YGNN CU C

From the time the doors opened at 5:01pm, the party never stopped. Time Machine Band
was a huge success and had lots of people dancing all night long. The silent auction
boasted the highest earnings to date because of all the wonderful donations that came in.
Corn Hole continues to be a great draw for competitors and spectators alike. The Craw -
“UJ $QKN GXGPV KU ITQYKPI CPF KVU UWEEGUU YQWNF PQV
of time, talent and treasure from our wonderful Alumni & Supporters. All proceeds from
VJG GXGPV IQ VQ 5CETGF *GCTV #NWOPK 5WRRQTVGTU YJ
of Sacred Heart Catholic School. Thank you to all our wonderful volunteers for all you do
to help us keep Sacred Heart a strong and prosperous school for our children to contin -
ue learning and growing through God’s love and the Catholic faith. Save the date for next
[GCT CU YG RTGRCTG HQT VJG VJ CPPWCN %TCY“UJ $Q N C

“Let the Good Times Boil!”